

Growing Up

Barry Hurt

♩=72 "Childhood" 3 9 ♩=128

Flute/Piccolo *mf*

B♭ Clarinet *mf*

Bass Clarinet in B♭ *p*

E♭ Alto Sax. *mf*

B♭ Tenor Sax. *p*

Baritone Saxophone *p*

1st B♭ Trumpet

2nd + 3rd B♭ Trumpet

F Horn *p*

Trombone *p*

Baritone *p*

Euphonium *p*

Tuba *p*

Glockenspiel *mf*

Xylophone *mf*

Vibraphone *p*

Marimba *p*

Snare Drum *ff* 3 9 ♩=128

Quads *ff*

Bass Drum *ff*

Cymbals *ff*

17

Fl./Picc. *f*

Cl. *f*

B. Cl.

A. Sax.

T. Sax.

Bari. Sax.

1st Tpt. *f*

2nd + 3rd Tpt. *f*

Hn.

Tbn.

Bar.

Euph.

Tba.

Glock. *f*

Xyl. *f*

Vib.

Mar.

17

S. D.

Quads

B. D.

Cym.

25

Fl./Picc.
Cl.
B. Cl.
A. Sax.
T. Sax.
Bari. Sax.
1st Tpt.
2nd + 3rd Tpt.
Hn.
Tbn.
Bar.
Euph.
Tba.
Glock.
Xyl.
Vib.
Mar.
S. D.
Quads
B. D.
Cym.

33 35 "London Bridge" 43

Fl./Picc. *mf* "London Bridge"

Cl. *mf* "London Bridge"

B. Cl. *p* "London Bridge"

A. Sax. *mf* "London Bridge"

T. Sax. "London Bridge"

Bari. Sax. *p* "London Bridge"

1st Tpt. "London Bridge"

2nd + 3rd Tpt. "London Bridge"

Hn. *f* "London Bridge"

Tbn. *p* "London Bridge"

Bar. *p* "London Bridge"

Euph. *p* "London Bridge"

Tba. *p* "London Bridge"

Glock. *mf* "London Bridge"

Xyl. *mf* "London Bridge"

Vib. *mf* "London Bridge"

Mar. *mf* "London Bridge"

S. D. 33 35 43

Quads *p*

B. D. *p*

Cym.

44

Fl./Picc.

Cl.

B. Cl.

A. Sax.

T. Sax.

Bari. Sax.

1st Tpt.

2nd + 3rd Tpt.

Hn.

Tbn.

Bar.

Euph.

Tba.

Glock.

Xyl.

Vib.

Mar.

S. D.

Quads

B. D.

Cym.

52

ff

ff

ff

ff

53 56 60

Fl./Picc. *f*

Cl. *f*

B. Cl.

A. Sax. *f*

T. Sax. *f*

Bari. Sax. *f*

1st Tpt. *f*

2nd + 3rd Tpt. *f*

Hn. *f*

Tbn. *f*

Bar. *f*

Euph. *f*

Tba. *f*

Glock. *f*

Xyl.

Vib.

Mar.

S. D. 56 60

Quads

B. D.

Cym.

61

64

Fl./Picc.

Cl.

B. Cl.

A. Sax.

T. Sax.

Bari. Sax.

1st Tpt.

2nd + 3rd Tpt.

Hn.

Tbn.

Bar.

Euph.

Tba.

Glock.

Xyl.

Vib.

Mar.

64

S. D.

Quads

B. D.

Cym.

87

85

Fl./Picc. *f*

Cl. *f*

B. Cl.

A. Sax. *f*

T. Sax.

Bari. Sax.

1st Tpt. *f*

2nd + 3rd Tpt. *f*

Hn. *f*

Tbn.

Bar.

Euph.

Tba.

Glock. *f*

Xyl.

Vib.

Mar.

87

S. D. *f*

Quads

B. D.

Cym.

95

93

Fl./Picc.

Cl.

B. Cl.

A. Sax.

T. Sax.

Bari. Sax.

1st Tpt.

2nd + 3rd Tpt.

Hn.

Tbn.

Bar.

Euph.

Tba.

Glock.

Xyl.

Vib.

Mar.

S. D.

Quads

B. D.

Cym.

95

101 103 107

Fl./Picc.
Cl.
B. Cl.
A. Sax.
T. Sax.
Bari. Sax.
1st Tpt.
2nd + 3rd Tpt.
Hn.
Tbn.
Bar.
Euph.
Tba.
Glock.
Xyl.
Vib.
Mar.
S. D.
Quads
B. D.
Cym.

ff

109

111

115

Fl./Picc.

Cl.

B. Cl.

A. Sax.

T. Sax.

Bari. Sax.

1st Tpt.

2nd + 3rd Tpt.

Hn.

Tbn.

Bar.

Euph.

Tba.

Glock.

Xyl.

Vib.

Mar.

S. D.

Quads

B. D.

Cym.

111

115

127

124

Fl./Picc. *mf* "Childhood Reprise"

Cl. *fp* — *ff* *mf* "Childhood Reprise"

B. Cl. *ff* *p* "Childhood Reprise"

A. Sax. *fp* — *ff* *mf* "Childhood Reprise"

T. Sax. *ff* *p* "Childhood Reprise"

Bari. Sax. *ff* *p* "Childhood Reprise"

1st Tpt. "Childhood Reprise"

2nd + 3rd Tpt. *fp* — *ff* "Childhood Reprise"

Hn. *fp* — *ff* *p* "Childhood Reprise"

Tbn. *ff* *p* "Childhood Reprise"

Bar. *ff* *p* "Childhood Reprise"

Euph. *ff* *p* "Childhood Reprise"

Tba. *ff* *p* "Childhood Reprise"

Glock. *mf* "Childhood Reprise"

Xyl. *mf* "Childhood Reprise"

Vib. *mf* "Childhood Reprise"

Mar. "Childhood Reprise"

S. D. *fp* — *ff* *mf* "Childhood Reprise"

Quads. *ff* *p* "Childhood Reprise"

B. D. *ff* *p* "Childhood Reprise"

Cym. *ff* *p* "Childhood Reprise"

127

133 136 "Fight Song" 138

Fl./Picc. "Fight Song"

Cl. "Fight Song"

B. Cl. "Fight Song"

A. Sax. "Fight Song"

T. Sax. "Fight Song"

Bari. Sax. "Fight Song"

1st Tpt. "Fight Song"

2nd + 3rd Tpt. "Fight Song"

Hn. "Fight Song"

Tbn. "Fight Song"

Bar. "Fight Song"

Euph. "Fight Song"

Tba. "Fight Song"

Glock. "Fight Song"

Xyl. "Fight Song"

Vib. "Fight Song"

Mar. "Fight Song"

S. D. "Fight Song" *ff*

Quads. "Fight Song" *ff*

B. D. "Fight Song" *ff*

Cym. "Fight Song" *ff*

147

149

162

167

167

173 177

Fl./Picc.

Cl.

B. Cl.

A. Sax.

T. Sax.

Bari. Sax.

1st Tpt.

2nd + 3rd Tpt.

Hn.

Tbn.

Bar.

Euph.

Tba.

Glock.

Xyl.

Vib.

Mar.

173 177

S. D.

Quads.

B. D.

Cym.

180

Fl./Picc. *mf* Opt. Ending "Children of Your Own" Solo...

Cl. Opt. Ending "Children of Your Own"

B. Cl. *p* Opt. Ending "Children of Your Own" *ppp*

A. Sax. Opt. Ending "Children of Your Own" *ppp*

T. Sax. *p* Opt. Ending "Children of Your Own" *ppp*

Bari. Sax. *p* Opt. Ending "Children of Your Own" *ppp*

1st Tpt. Opt. Ending "Children of Your Own"

2nd + 3rd Tpt. Opt. Ending "Children of Your Own"

Hn. Opt. Ending "Children of Your Own"

Tbn. *p* Opt. Ending "Children of Your Own" *ppp*

Bar. *p* Opt. Ending "Children of Your Own" *ppp*

Euph. *p* Opt. Ending "Children of Your Own" *ppp*

Tba. *p* Opt. Ending "Children of Your Own" *ppp*

Glock. Opt. Ending "Children of Your Own"

Xyl. Opt. Ending "Children of Your Own"

Vib. Opt. Ending "Children of Your Own"

Mar. Opt. Ending "Children of Your Own"

S. D. *72* **182** Opt. Ending **184** "Children of Your Own"

Quads Opt. Ending "Children of Your Own"

B. D. Opt. Ending "Children of Your Own"

Cym. Opt. Ending "Children of Your Own"

Growing Up

Barry Hurt

♩=72
"Childhood" 3

mf

6 9 ♩=128 **4**

13 13 **4** 17

f

21

25 25

29

33 33 **2**

"London Bridge"

Flute/Piccolo

35 **35** *mf*

41 **43**

46

52 **52** **4** **56** *f* **2**

60 **60** **4** **64** *f*

68

"Teenage Rebellion"

73 **73** **2** *ff* **tr**

79 **81** **2** **83** **2** *f*

87 **87**

91

95 **95**

99

103 103 107 2

111 111 2

115 115 117

119 121

123

127 127 "Childhood Reprise" mf

132 136 138

136 "Fight Song" 2

142

147 "Graduation" 2

Flute/Piccolo

149 **149**

mf

157 **157** **159**

ff

165 **167**

173 **177**

"Children of Your Own"
181 Opt. Ending **182** $\text{♩} = 72$ **184** Solo...
mf

186

Bb Clarinet

Growing Up

Barry Hurt

$\text{♩} = 72$
"Childhood" 3

2

6 9 $\text{♩} = 128$ 4

13 13 4 17 *f*

21

25 25

29

33 33 2

"London Bridge"

Bb Clarinet

35 **35**

mf

41 **43**

46

52 **52** **56**

4 2

f

60 **60** **64**

4

f

68

73 **75**

"Teenage Rebellion"

73 **2** *ff* *tr*

79 **81** **83** *fp* *ff* *f*

87 **87**

91

95 **95**

99

103 107 2

111 2

115 117

119 121

123 127 fp ff

127 "Childhood Reprise" mf

132 136 138

136 "Fight Song" 2

142

147 "Graduation" 2

Bb Clarinet

149 **149**
mf

157 **157** **159**
2
ff

166 **167**

173 **173** **177**

"Children of Your Own"
Opt. Ending

179 **182** ♩=72 **TACET**

Growing Up

Bass Clarinet in B \flat

Barry Hurt

$\text{♩} = 72$ "Childhood" 3 $\text{♩} = 128$

9 9 4 13 *f*

17 17

21

25 25

29

33 33 35 "London Bridge"

43 43

52 52 56 4 4

Bass Clarinet in B \flat

60 **60**

64 **64**

68

73 **73** **75** "Teenage Rebellion"

79 *ff* **81** **83**

85 *fp* *ff* *f* **87**

89

93 **95**

97

101 **103**

107 **107**

111 **111**

115 **115** **117**

119 **121**

125 **127** "Childhood Reprise" *fp* *ff*

133 **136** **138** "Fight Song" **2**

141 **147** **149**

147 "Graduation" *p*

157 **157** **159** *ff*

167 **167**

173 **173**

177 **177**

4 **182** $\text{♩} = 72$ Opt.Ending **184** Bass Clarinet in B \flat

182 "Children of Your Own"

E♭ Alto Sax.

Growing Up

Barry Hurt

♩=72
"Childhood" 3

2

mf ♩=128

7 9 4 13

f

16 17

20

25 25

31 33 2 35 "London Bridge"

mf

38

43 43

48

52 52 4

E♭ Alto Sax.

56 **56**

f

2

60 **60** **64**

4

68

73 **75**

2

73 "Teenage Rebellion"

ff *trmm* *trmm*

2

79 **81** **83**

fp < *ff* *f*

2

87 **87**

91

95 **95**

101 **103**

3

107 **107**

2

111 **111**

2

115 **115** **117**

121 **121**

fp < ff

127 **127** "Childhood Reprise"

mf

132

136 **136** **138** "Fight Song"

142

147 **147** **149** "Graduation"

mf

156 **157** **159**

ff

165 **167**

173 **173** **177**

"Children of Your Own"
Opt. Ending

179 **182** =72 **TACET**

Growing Up

Bb Tenor Sax.

Barry Hurt

$\text{♩} = 72$ "Childhood" 3 $\text{♩} = 128$

9 9 4 13 *f*

17 17

22 25

27

33 33 2 35 "London Bridge"

43 43

52 52 4 56 4

Bb Tenor Sax.

60 **60**

f

2

64 **64**

68

73 **75**

73 "Teenage Rebellion"

2

ff

79

81 **83**

2

fp *ff* *f*

85

87

89

93

95

97

101

103

3

107 **107**

2

111 **111**

115 **115** **117**

119 **121**

125 **127** "Childhood Reprise"

133 **136** *p* **138** "Fight Song"

141

147 **147** **149** "Graduation"

157 **157** **159**

167 **167**

173 **173**

177 **177**

4 182 Opt.Ending

184

Bb Tenor Sax.

182 "Children of Your Own"

Baritone Saxophone

Growing Up

Barry Hurt

$\text{♩} = 72$ "Childhood" 3 $\text{♩} = 128$

9 9 4 13 *f*

17 17

23 25

28

33 33 35 "London Bridge"

43 43

52 52 4 56 4

Baritone Saxophone

60 **60**

f

64 **64**

69

73 **75**

73 "Teenage Rebellion"

2 *ff*

79

81 **83** *ff* *f*

85 **87**

89

93 **95**

97

101 **103**

3

107 **107**

2

111 **111**

115 **115** **117**

119 **121**

125 **127** "Childhood Reprise"

133 **136** *p* **138** "Fight Song"

141 **147** **149**

147 "Graduation"

157 **157** **159** *ff*

167 **167**

173 **173**

177 **177**

4

182

184

Opt. Ending

Baritone Saxophone

182

"Children of Your Own"

3

Growing Up

1st Bb Trumpet

Barry Hurt

"Childhood" $\text{♩} = 72$ 3 5 $\text{♩} = 128$ 9 4

13 13 4 17

20

25 25

29

33 33 2 35 **"London Bridge"** 8 43 9

52 52 4 56 2

60 60 4 64

68

73 73 **"Teenage Rebellion"** 2

1st Bb Trumpet

75 **75**

ff

80 **81** **83** **87**

2 4

f

90

95 **95**

100

103 **103** **107**

3 2

111 **111**

2

115 **115** **117**

120 **121** **127**

125 **136** **138**

"Childhood Reprise" 9

136 **136** **138**

"Fight Song" 2

142

147 149 157

147 "Graduation"

2 8 2

159 159

ff 167 167

173 173 177

"Children of Your Own"
Opt. Ending

179 182 ♩=72 TACET

Growing Up

2nd + 3rd Bb Trumpet

Barry Hurt

"Childhood" $\text{♩} = 72$ 3 5 9 $\text{♩} = 128$ 4

13 13 4 17 *f*

21

25 25

29

33 33 2 35 **"London Bridge"** 8 43 9

52 52 4 56 *f* 2

60 60 4 64

68

73 73 **"Teenage Rebellion"** 2

2nd + 3rd Bb Trumpet

75 75

ff

80 81 **2** 83 **4** 87

fp \leftarrow *ff* *f*

90

95 95

99

103 103 **3** 107 **2**

111 111 **2**

115 115 117

120 121 127 *fp* \leftarrow *ff*

125 **9**

136 136 138 **2** "Fight Song"

"Childhood Reprise"

"Fight Song"

142

147 149 157

147 "Graduation"

2 8 2

159 159

ff

167 167

173 173 177

"Children of Your Own"
Opt. Ending

179 182 =72 TACET

F Horn

Growing Up

Barry Hurt

♩=128

♩=72

"Childhood" 3

2

9 4 13

p

17 17

21

25 25

30 33 2

35 8 43

"London Bridge"

f

47

52 4 56 2

f

60 60 4

F Horn

64 **64**

69 **73** **75**

73 "Teenage Rebellion" **2** *ff* **81** **83**

79 *fp* *ff* **81** **83** **2** **2** *f*

87 **87**

91

95 **95**

101 **103** **3**

107 **107** **2**

111 **111** **2**

115 **115** **117**

121 **121**

fp \leftarrow *ff*

127 **127** "Childhood Reprise"

136 **136** "Fight Song" **138**

p

2

142

147 **147** "Graduation" **149**

2

p

157 **157** **159**

2

ff

167 **167**

173 **173** **177**

179 **182** $\text{♩} = 72$ "Children of Your Own" Opt. Ending **TACET**

Trombone

Growing Up

Barry Hurt

$\text{♩} = 72$ "Childhood" 3 $\text{♩} = 128$

p

9 9 4 13 *f*

17 17

22 25

27

33 33 35 "London Bridge" *p*

43 43

52 52 4 56 4

Trombone

60 60

64 64 *f*

68

73 73 75 "Teenage Rebellion"

73 *ff*

79 81 83

fp ————— *ff* *f*

85 87

89

93 95

97

101 103

107 107

Trombone

111 **111**

2

115 **115** **117**

119 **121**

fp ————— *ff*

125 **127** "Childhood Reprise"

133 **136** *p* **138**

"Fight Song"

2

141

147 **147** **149**

"Graduation"

157 **157** **159**

p

ff

167 **167**

173 **173**

177 **177**

4 $\text{♩} = 72$ Opt. Ending Trombone
182 **182** "Children of Your Own" **184**

p *ppp* **3**

Baritone

Growing Up

Barry Hurt

$\text{♩}=72$ "Childhood" 3 $\text{♩}=128$

9 9 4 13 *f*

17 17

22 25

27

33 33 35 "London Bridge"

42 43

51 52 4 56 4

60 **60**

f **2**

64 **64**

68

73 **73** **75**

"Teenage Rebellion"

ff **2**

79 **81** **83**

fp **2** *ff* *f*

85 **87**

89

93 **95**

97

101 **103**

3

107 **107**

2

111 **111**

2

115 **115** **117**

119 **121**

fp *ff*

125 **127** "Childhood Reprise"

p

133 **136** "Fight Song" **138**

2

141

147 **147** "Graduation" **149**

p

157 **157**

2

159 **159**

ff

167 **167**

173 **173**

177 **177**

182 Opt. Ending **184**

182 "Children of Your Own"

60 **60**

63 **2**

f

64 **64**

68

73 **73** **75**

"Teenage Rebellion"

73 **2**

ff

79 **81** **83**

fp *ff* *f*

86 **87**

90

94 **95**

98

103 **103** **107** **2**

111 **111**

2

115 **115** **117**

119 **121**

fp ————— *ff*

125 **127** "Childhood Reprise"

p

133 **136** **138** "Fight Song"

2

141

147 **147** **149** "Graduation"

p

157 **157**

2

Euphonium

159 **159**

ff
167 **167**

173 **173**

177 **177**

$\text{♩} = 72$
182 **182** Opt. Ending "Children of Your Own" **184**

Tuba

Growing Up

Barry Hurt

♩=72 "Childhood" 3

♩=128

9 9 4 13

17 17

21

25 25

29

33 33 35 "London Bridge"

43 43

52 52 56

52 52 56

Tuba

60 **60**

64 **64**

68

"Teenage Rebellion"

73

79

85

89

93

97

101

107

111 **111**

115 **115**

117

119

121

125

127 "Childhood Reprise"

fp ————— *ff*

136 *p* **138**

"Fight Song"

133

2

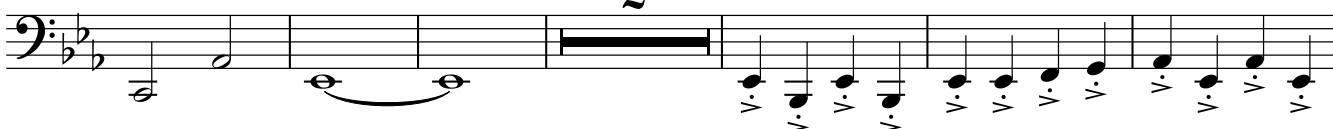

141

147

149

147 "Graduation"

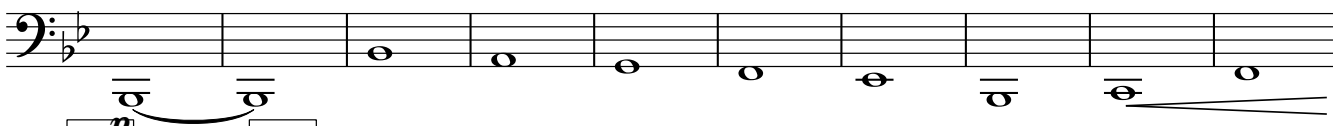

157 **157**

2

159

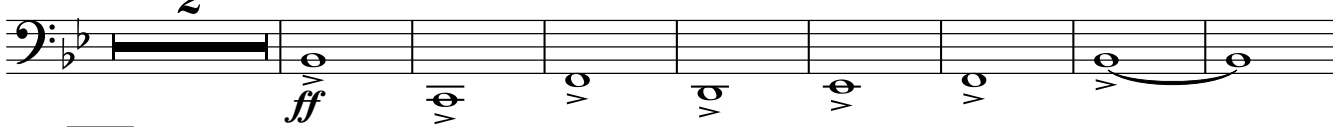

167 **167**

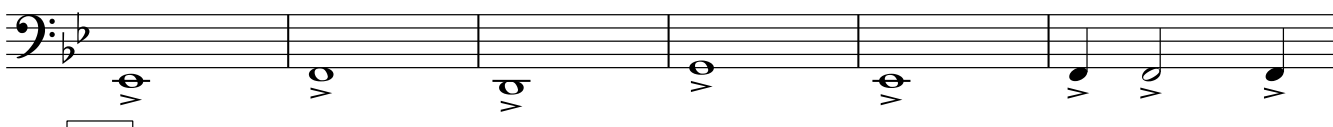

173 **173**

177 **177**

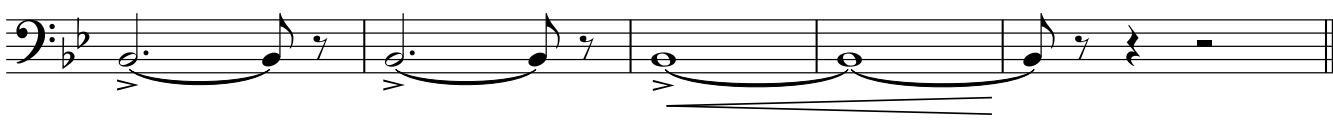

4 $\text{♩} = 72$ Opt. Ending Tuba
182 **182** "Children of Your Own" **184**

Growing Up

Barry Hurt

$\text{♩} = 72$
"Childhood" 3

mf

6 9 $\text{♩} = 128$ 4

13 13 4 17

f

20

25 25

29

33 33 2

"London Bridge"

Glockenspiel

35 35

mf

41 43

mf

46

52 52 56

f

60 60 64

f

68 73 75

73 "Teenage Rebellion" 2 *tr*

ff *tr*

79 81 83

f

87 87

91

95 95

99

103 **103** **107** **3** **2**

111 **111** **2**

115 **115** **117**

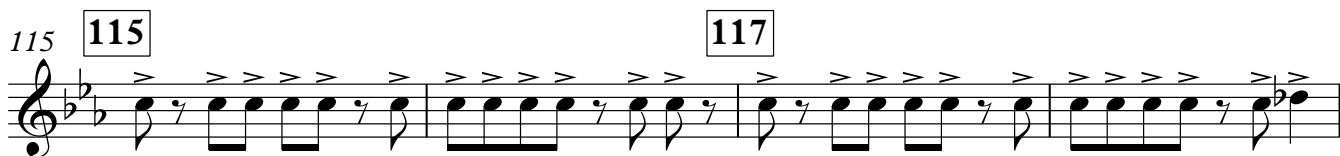

119 **121**

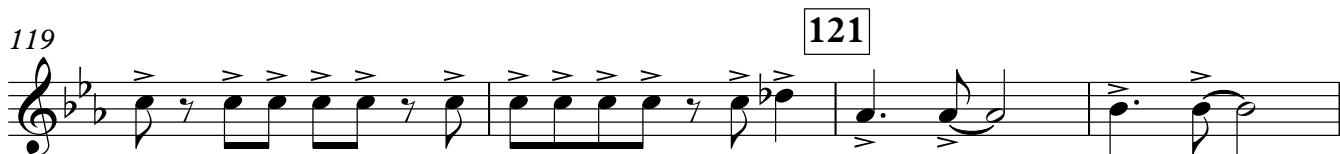

123

127 **127** "Childhood Reprise" *mf*

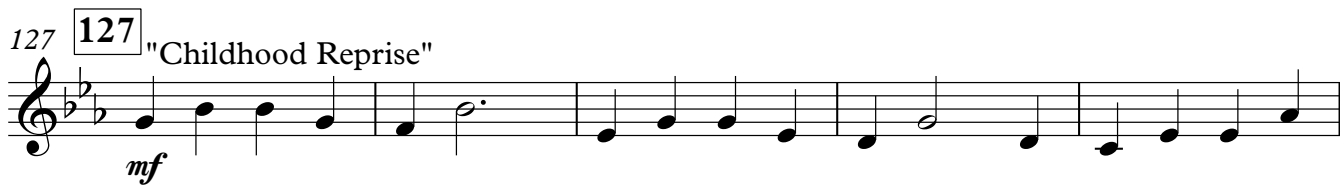

132 **136** **138**

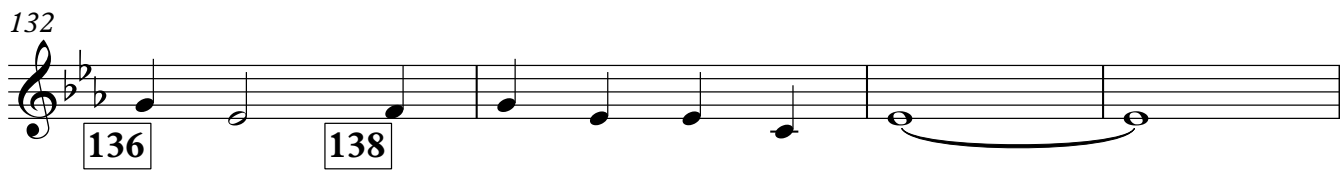

136 "Fight Song" **2**

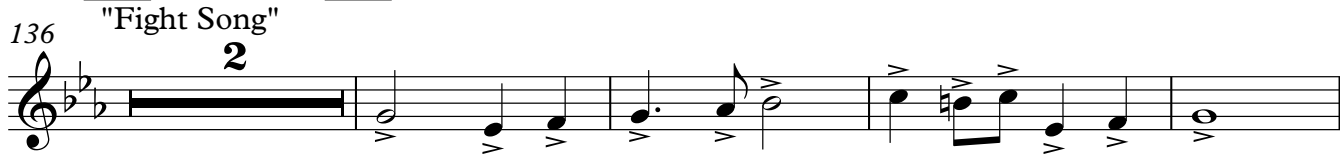

142

147 **147** "Graduation" **2**

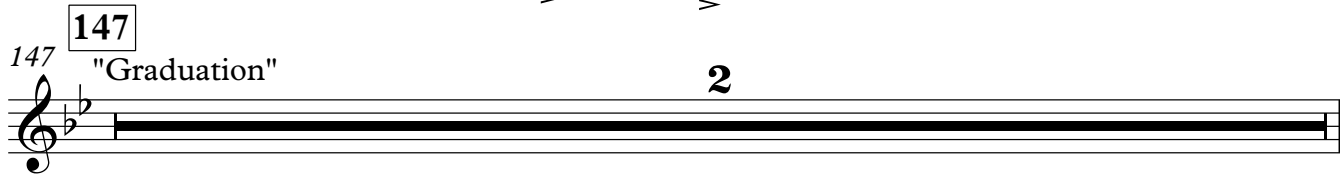

Glockenspiel

149 **149**

mf

157 **157** **159**

2

ff

165 **167**

173 **173** **177**

179 **182**

Opt. Ending

182 ♩=72 "Children of Your Own" **TACET**

Xylophone

Growing Up

Barry Hurt

$\text{♩} = 72$
"Childhood" 3

mf

6 9 $\text{♩} = 128$ **4**

13 13 **4** 17 *f*

20

25 25

29

33 33 **2**

"London Bridge"

35 **35**
mf

41 **43**

46

52 **52** **56** **60**
4 4 4

64 **64**
f

68 **73** **75**

"Teenage Rebellion"

73 **2** *tr* *tr*
ff

79 **81** **83**
2 2

86 **87**

90

94 95

98

103 103 3 107 2

111 111 2

115 115 117

118

121 121

126 127 "Childhood Reprise"
mf

131

136 136 "Fight Song" 2

Xylophone

138 **138**

143

147 **147** "Graduation" **2** **149** **8** **157** **2**

159 **159**

ff

167 **167**

173 **173** **177**

179

182

Opt.Ending

182 ♩=72

"Children of Your Own"

TACET

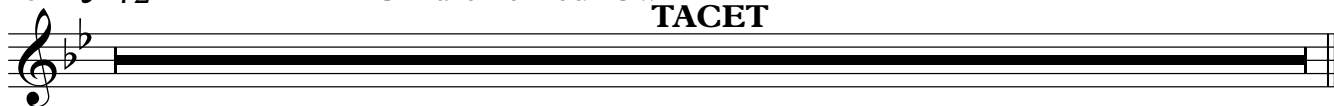

Vibraphone

Growing Up

Barry Hurt

♩=72 "Childhood" 3

p

4 ♩=128

9 9 13 4 *f*

17 17

21

25 25

29

33 33 2

"London Bridge"

35 **35**
mf

41 **43**

46

52 **52** **56** **60**
4 4 4

64 **64**
f

68 **73** **75**

"Teenage Rebellion"

73 **2** *ff* *tr*

79 **81** **83**
f

85 **87**

89

93 95

97

101 103

107 107

111 111

115 115 117

119 121

123 127 136 138

127 9 2

141

Vibraphone

147 **147** "Graduation" **2** **149** **157** **8** **2**

159 **159**

167 **167**

173 **173**

177 **177**

182 **182** Opt. Ending **72** "Children of Your Own" **TACET**

Marimba

Growing Up

Barry Hurt

♩=72 "Childhood" 3

4 ♩=128

9 9 13 4 *f*

17 17

21

25 25

29

33 33 2

"London Bridge"

35 35

mf

41 43

46

52 52 56 60

4 4 4

64 64

f

68 73 75

ff

"Teenage Rebellion"

73 2 *tr* *tr*

ff

79 81 83

2

85 87

89

93 95

97

101 103 3

107 107 2

111 111 2

115 115 117

119 121

123 127 136 138

127 9 2

"Childhood Reprise" "Fight Song"

141

147 **147** **149** **157**
"Graduation" 2 8 2

159 **159**

167 **167**

173 **173**

177 **177**
182

Opt. Ending
182 ♩=72 "Children of Your Own" **TACET**

Growing Up

Snare Drum

Barry Hurt

$\text{♩} = 72$ "Childhood" 3 5 $\text{♩} = 128$ 9

ff

10

13 13

mp

17 17

21

25 25

29

33 33 35 8 43 9

52 52

ff

55 56 2

Snare Drum

58

60 **60**

64 **64**

68

71

73 "Teenage Rebellion"

75 **75**

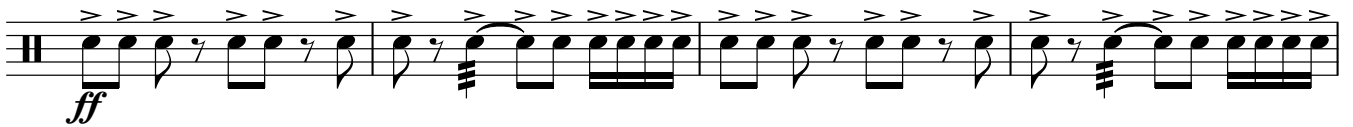

79

81

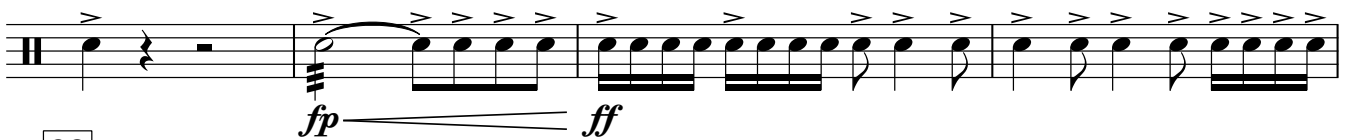

83 **83**

87 **87**

91

95 **95**

99

103 **103**

107 **107**

110

111

113

115

117 **117**

121 **121**

126

127

"Childhood Reprise"

9

136

Snare Drum

136 "Fight Song"

ff

140

143

147

149

147 "Graduation"

p

152

157

159

ff

162

167

172

173

177

180

♩=72

Opt.Ending

Snare Drum

5

182

182

"Children of Your Own"

TACET

Growing Up

Barry Hurt

$\text{♩} = 72$ "Childhood" 3 5 9 $\text{♩} = 128$

10

13 13

mp

17 17

21

25 25

29

33 33 35 8

43 **43**

47

52 **52**

56 **56**

60 **60**

64 **64**

69

73 "Teenage Rebellion"

75 **75**

79

81

83 **83**

87 **87**

91

95 **95**

99

103 **103**

107 **107**

110

111

113

115 **115**

117 **117**

121 **121**

ff

126 **127** "Childhood Reprise"

p

130

135 **136** "Fight Song" **138**

ff

140

143

147 **147** "Graduation" **149** **157**

p *ff* 3 3

159 **159**

163

Bass Drum

Growing Up

Barry Hurt

♩=72 "Childhood" 3 5 9 128

2 5 9 12 13 17 25 33 35 43 52 56

ff *mp* *p*

2

Bass Drum

58

60

64 64

68

73

75

73 "Teenage Rebellion"

77

81 81

83

85

87

89

92

95 95

99

103 **103**

107 **107**

111 **111**

115 **115**

117 **117**

121 **121**

126 **127** "Childhood Reprise" *ff*

131

136 **136** "Fight Song" **138**

141

147 **147** "Graduation" **149** 2 8

Bass Drum

157 **157** **159**

ff 3 3

162

167 **167**

173 **173**

3 3 3 3 3 3

177 **177**

$\text{♩} = 72$

Opt. Ending

182 **182** "Children of Your Own" **TACET**

Growing Up

Cymbals

Barry Hurt

♩=72 "Childhood" 3

2 5 9 ♩=128

13 13 17 4 4 3

25 25 3 2

33 33 35 8 43 9

52 52 56

60 60 64 3 2

72 73 "Teenage Rebellion" 75

79 81

83 83 87 8 95 3

100 103 2

ff

Cymbals

107 **107**

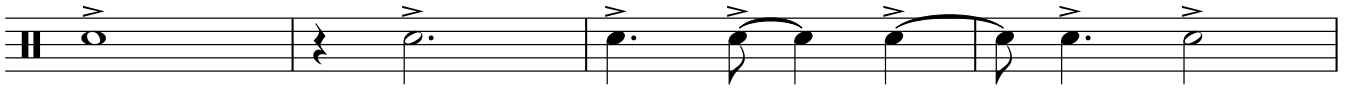

111 **111**

115 **115**

117

121

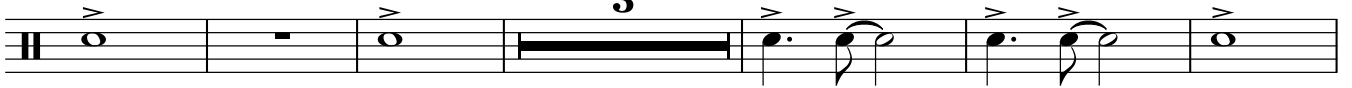

127

"Childhood Reprise"

9

124

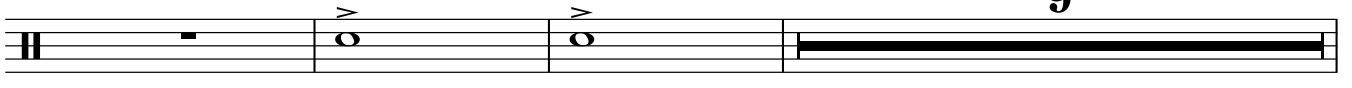

ff

136

138

136 "Fight Song"

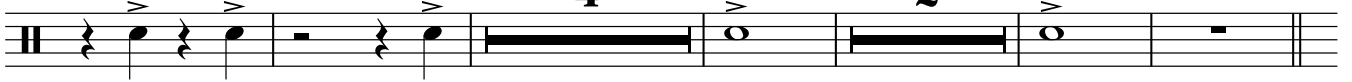

ff

147

149

157

147 "Graduation"

2

8

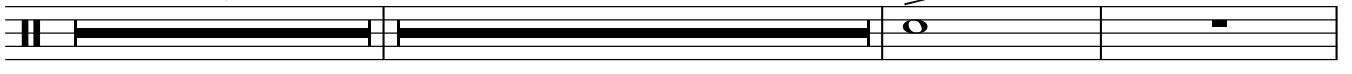

ff

159 **159**

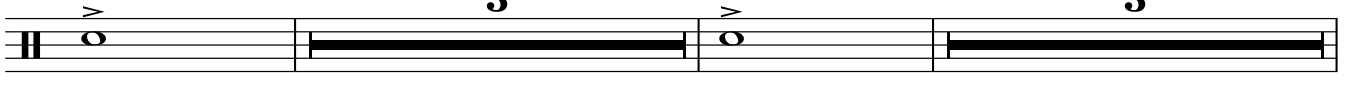

167 **167**

173

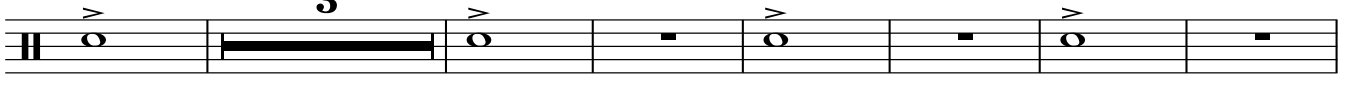

177 **177**

♩=72

Opt.Ending

Cymbals

3

182

182

"Children of Your Own"

TACET

