

Disney 2024

May 29 - June 2

Disney 2024

Wednesday, May 29, 2024

- 6:00am Depart LBK on Southwest Airlines
- 11:30am Arrive in Orlando, Florida!!!
- 1:00pm Disney's Magic Kingdom
 - Enjoy lunch and dinner in the park
- Disney's Firework Spectacular
- Check into hotel (on Universal Property!!)

Thursday, May 30, 2024

- Breakfast at the hotel
- Disney Performing Arts Parade
- Disney's Hollywood Studios
- lunch and dinner in the park
- Fantasmic Light, Fire, and Water Show
- Enjoy Star Wars: A Galactic Spectacular

Friday, May 31, 2024

- Breakfast at the hotel
- Universal Studios and Islands of Adventure (home of Harry Potter!)
- Lunch in the park
- 7:00pm - Dinner at NBC Sports Grille

Saturday, June 1, 2024

- Breakfast at the hotel
- Kennedy Space Center - including Lunch
- 3:00pm Coco Beach
- Free time on the beach or shopping at Ron John's Surf Shop
- 7:00pm - Dinner at Planet Hollywood in Disney Springs
- Free time shopping in Disney Springs (\$50 included in cost of trip)

Sunday, June 2, 2024

- Breakfast at the hotel
- 2nd Day at Universal Studios and Islands of Adventure - Lunch at park
- 4:00pm - Depart for airport
- Dinner at the airport
- 7:25pm - Depart for Home
- 11:35pm - Arrive in LUBBOCK

Prices

- Student--\$2170.00

For sponsors:

- Triple Occupancy--\$2313.00
- Double Occupancy--\$2456.00

Sibling Discounts -

2nd Sibling \$700 price break (\$1470)

3rd Sibling \$1000 price break (\$1170)

Due Dates:

- | | |
|-----------------------|--------------------------------------|
| Sept. 18, 2023 8:00pm | Registration workshop |
| Sept. 21, 2023 | last day to register & pay deposit |
| October 14, 2023 | Pymt 1 due (must have \$396 in acct) |
| November 14, 2023 | Pymt 2 due (must have \$692 in acct) |
| December 14, 2023 | Pymt 3 due (must have \$988 in acct) |

Due Dates: (con't)

January 14, 2024	Pymt 4 due (must have \$1284 in acct)
February 14, 2024	Pymt 5 due (must have \$1580 in acct)
March 14, 2024	Pymt 6 due (must have \$1876 in acct)
April 14, 2024	Pymt 7 due (must have full \$2170)
April 17 - 21, 2024	Abernathy Band Festival

Deposit made from Fundraising

- If you wish to use a portion of your fundraising money for the Deposit of \$100, you must currently have \$250 in your trip account.
- You must still register online TONIGHT, Sept. 21st, and let us know TOMORROW so that we can make that payment for you on your behalf by the due date.

If a student backs out of the trip...

- After September 21, 2023—forfeit deposit (\$100)
*Deposit is non-refundable due to airline ticket purchase.
- After December 14, 2023—\$600 cancellation fee
– Deposit is included in the amount
- After March 14, 2024--\$1800.00 cancellation fee
- After April 24, 2024 - entire trip cost becomes non-refundable.

**Money (fundraising or paid) is non-transferrable.

Trip Insurance

We recommend that you purchase trip insurance.

It is available during the registration process. We highly recommend paying the insurance online.

*Cost is a percentage of trip cost. Occupancy affects insurance cost.

[TripMate Insurance Info](#)

TripMate

STANDARD PLAN - \$99.00

- Trip Cancellation.....Trip Cost
- Trip Interruption.....Trip Cost
- Non-Medical Emergency Evacuation\$25,000

Covered Cancellation Causes:

- Illness or death of student or immediate family member.
- Quarantine of student or immediate family member.

TripMate

ENHANCED PLAN - \$165.00

- Trip Cancellation.....Trip Cost
- Trip Interruption.....Trip Cost
- Non-Medical Emergency Evacuation\$25,000
- **Cancellation for Other reasons%75 of trip cost**

THIS PLAN includes option for cancellation **due to any reason** other than those covered by Standard Plan.

Payments

Ways to pay:

1. You may make your payments to “Abernathy Band” via cash or check or on the Charms website via CC and we will make bulk payments to the travel company.
2. You may pay the travel company directly (GreenLight Travel). The information will be included in your registration.
3. As fundraising funds are assigned, those will be sent to Green Light and credited to your child’s account.

FUNDRAISING

A look at how we communicate,
disperse funds, and the CHARMS
system

COMMUNICATION

- All communication for fundraisers is done via email.
 - Please provide us with an email address you check.
 - We will not spam you!

Signing-Up to Volunteer

- As a parent, you may sign-up for ONE TIME slot for each child attending the trip.
 - i.e. Your child, John Doe, will be attending the trip. You may sign up to work only one time slot.
 - i.e. Your high school children, John Doe and Jane Doe, will both be attending the trip. As a parent, you may sign up to work two separate time slots or both parents may sign up to work same time slot.
 - i.e. – Your high school child, John Doe is attending. So is his little 7th grade brother, Fred. You may only sign up for ONE TIME slot for John Doe. Funds are only available for the HIGH SCHOOL students attending the trip as performing members of the Abernathy Band.

Signing-Up

- Once everyone has had sufficient time to sign-up, a 2nd email will be sent allowing for you to sign up for additional times.
- Every sign up slot is filled based on the time stamps within communication.
- These slots are for adults only!

Student Sign-ups

- Student sign ups are posted in the band hall.
- Your child must sign up on his/her own time – not during band rehearsal.
- Like adults, students may only sign up for one time slot at first.
- School day requirements...
 - student must give teacher advance notice
 - student may not miss a class not passing
 - student must get all missed work

Disbursement of funds

This is an example of how the work units are figured:

- As the parent, you signed up and worked 2 units. Your child also signed up and was able to work 3.5 units (multiple units are common during spring events).
- Total units worked by your family = 5.5

Disbursement of funds

This is an example: (dollar figures will vary per fundraiser)

- The profit from the event was \$1200.00 with a total of 75 manpower hours worked.
- Each unit worked will receive \$16.00.
- $5.5 \text{ units} \times \$16 = \$88.00$ earned from event

Remaining Band Fundraisers

- Nov.8th - 29th - World's Finest Chocolate
- Dec. 6th - MS UIL Concession
- Dec. 2023 - Christmas Concert Meal
- Jan. 18th - All-Region Concession
- January/February - World's Finest Chocolate
- Feb. 16th - S&E Concession

Remaining Band Fundraisers

- March/April - World's Finest Chocolate
- April 17th - 20th - Abernathy Band Festival

TO BE DETERMINED - Brisket Drive By Meals on
Sunday afternoons

CHARMS

- Charms Office is our way of communicating with you as a parent. You can:
 - print forms that need signatures
 - check to see if forms have been turned in 😊,
 - check any payments that are required (social donations)
 - as well as trip financial information.

www.charmsoffice.com

IARMS: The premiere management, communication, assessment, and financial system used by successful programs everywhere

TRANSITION ON DEMAND WEBINAR SERIES

The new '23-'24 school year is starting and we want to keep you informed about the new CutTime and transition with Charms.

We realize that you all wear different hats and require different insights into our next generation CutTime product in order to understand the best fit and approach for your programs. That's why we created this on demand series to give you as much flexibility as possible to access and absorb the information most relevant for you.

[Check out our curated selections here.](#)

CHARMS NEWS >

[SHOP WITH THE FINE ARTS EDUCATION PROS | CUTTIME MARKET | CUTTIME](#)

Meet our newest supplier partners offering the best-in-class products and service. . . [read more >](#)

[SHOULD I STAY OR SHOULD I GO](#)

Transitions are never easy. They bring a heartfelt mix of saying hello to an unk. . . [read more >](#)

MEMBER NEWS >

[DOUGLAS ANDERSON SCHOOL OF THE ARTS PERFORMANCE](#)

The Douglas Anderson School of the Arts, Jacksonville, FL. Wind Symphony and Ja. . . [read more >](#)

[CONGRATS IRONDALE HIGH!](#)

Congrats to Charms client Irondale High School Winter Drumline who took FIRST pl. . . [read more >](#)

TESTIMONIALS >

Just wanted you to know I emailed my summer band letters from Hawaiian Falls Water Park... Composed the draft last night. Brought it up in Charms Mobile and sent it just now, with my feet in the water, JUST LIKE THAT PHOTO ON YOUR WEBSITE! WOOOOOOOOO!!!! Mike

Mike Major, Band Director
Mesquite - TX

School code: AbernathyBand

charmsoffice.com/charms2/login.asp

CHARMS

now part of CutTime

Are you a Teacher/Helper?

 Teacher/Helper login here

User name

This field cannot be blank!

Password - case sensitive

Sign me in

[Forgot Login and/or Password?](#)

NOTE: By using this product you agree that your use of our website and any services are subject to our [Terms of Use and Privacy Statement](#)

Are you a Parent/Student/Member?

 Parents/Students/Members login here

For directions, click [here](#).

AbernathyBand

Enter Parents/Students/Members Area

NOTE: By using this product you agree that your use of our website and any services are subject to our [Terms of Use and Privacy Statement](#)

You will need to choose “forgot password” if this is your first time logging in or you did forget!

There are three login fields:

- Student Area Password: (Case Sensitive!)**: Includes a password input field with masked characters, an "Enter" button, and a "Show Hint" button. Below the field, it states: "If this is the first time you have logged in to Charms, your password is your ID number."
- Trip Chaperone Password:**: Includes a password input field and an "Enter" button.
- Non-Parent Volunteer ID:**: Includes an ID input field and an "Enter" button.

At the bottom, there are four icons with labels: "Public Calendar" (calendar icon), "Email Staff" (envelope icon), "Handouts & Files" (folder icon), and "Website" (globe icon).

The Windows taskbar at the bottom shows the time as 9:54 AM on 8/27/2018.

Update to a new password!

STUDENT INFO

CHARMS OFFICE ASSISTANT
PARENT/STUDENT AREA
ABERNATHY HIGH SCHOOL
TAELOE LIESS

CHANGE PASSWORD

EXIT CHARMS

Change Student Password

✘ PLEASE CHANGE YOUR CHARMS PASSWORD TO SOMETHING OTHER THAN YOUR ID NUMBER. ✘

Current Password/ID:

New Password:

Confirm New Password:

New Password Hint:

9:55 AM
8/27/2018

It may prompt you to enter School Code again.

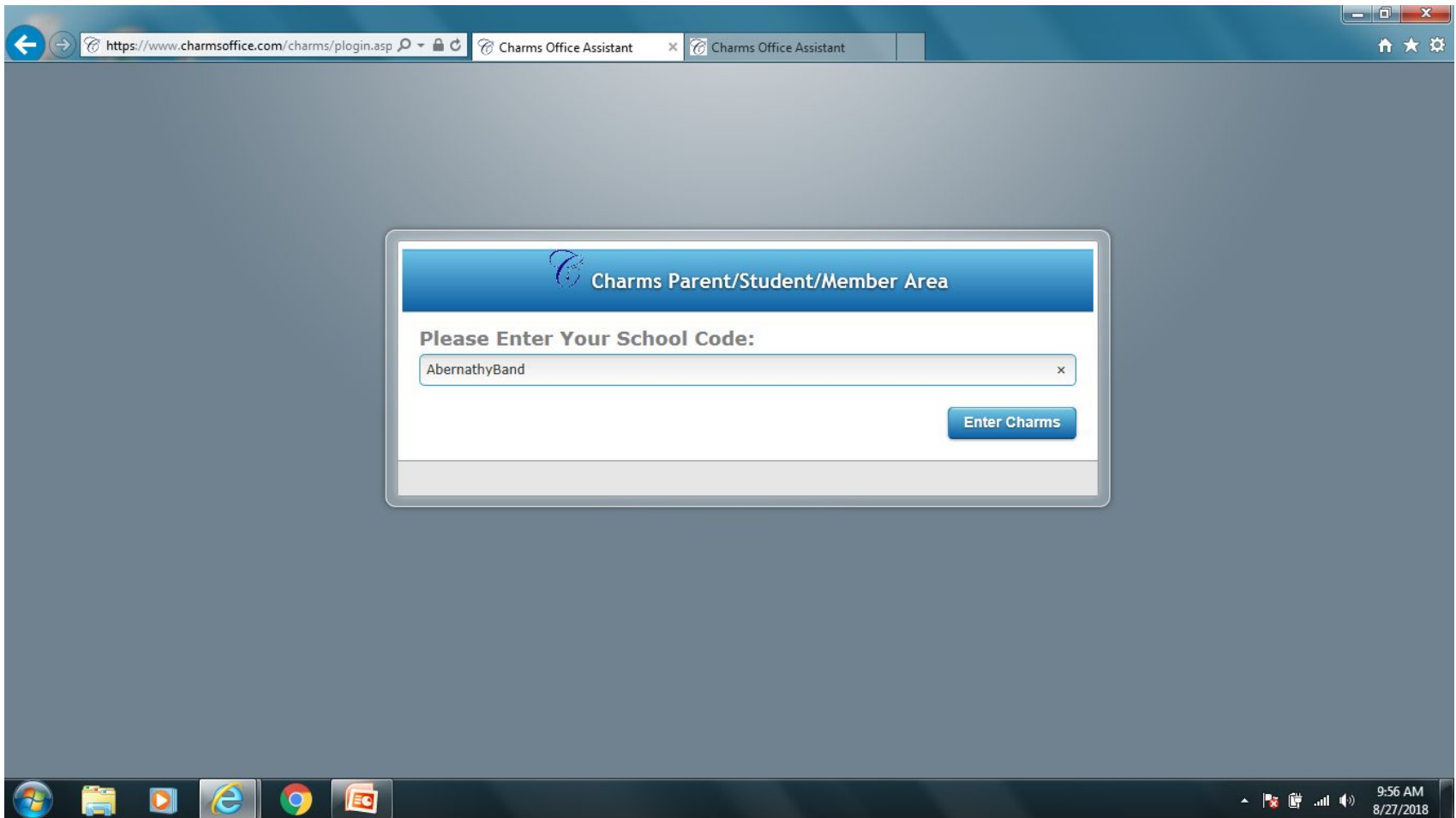

You are in CHARMS!

Below the banner is a light blue box with the text: "DO YOU HAVE MULTIPLE STUDENTS USING CHARMS? YOU CAN NOW LINK THEM BY CLICKING THE 'MULTIPLE STUDENTS' BUTTON BELOW!".

The main content area features a grid of 18 utility icons, each with a corresponding label below it:

- Calendar
- Event List
- Volunteer
- Email Staff
- Handouts & Files
- Website
- Finances
- Forms Collected
- Absences
- Point System
- Inventory Uniforms Library
- Instrument Insurance
- Update Info
- Change Password
- Multiple Students

The Windows taskbar at the bottom shows the Start button, icons for Internet Explorer, Google Chrome, and a folder, along with system tray icons for network, volume, and power, and the date/time "9:56 AM 8/27/2018".

Click on “finances” to access financial information for your child

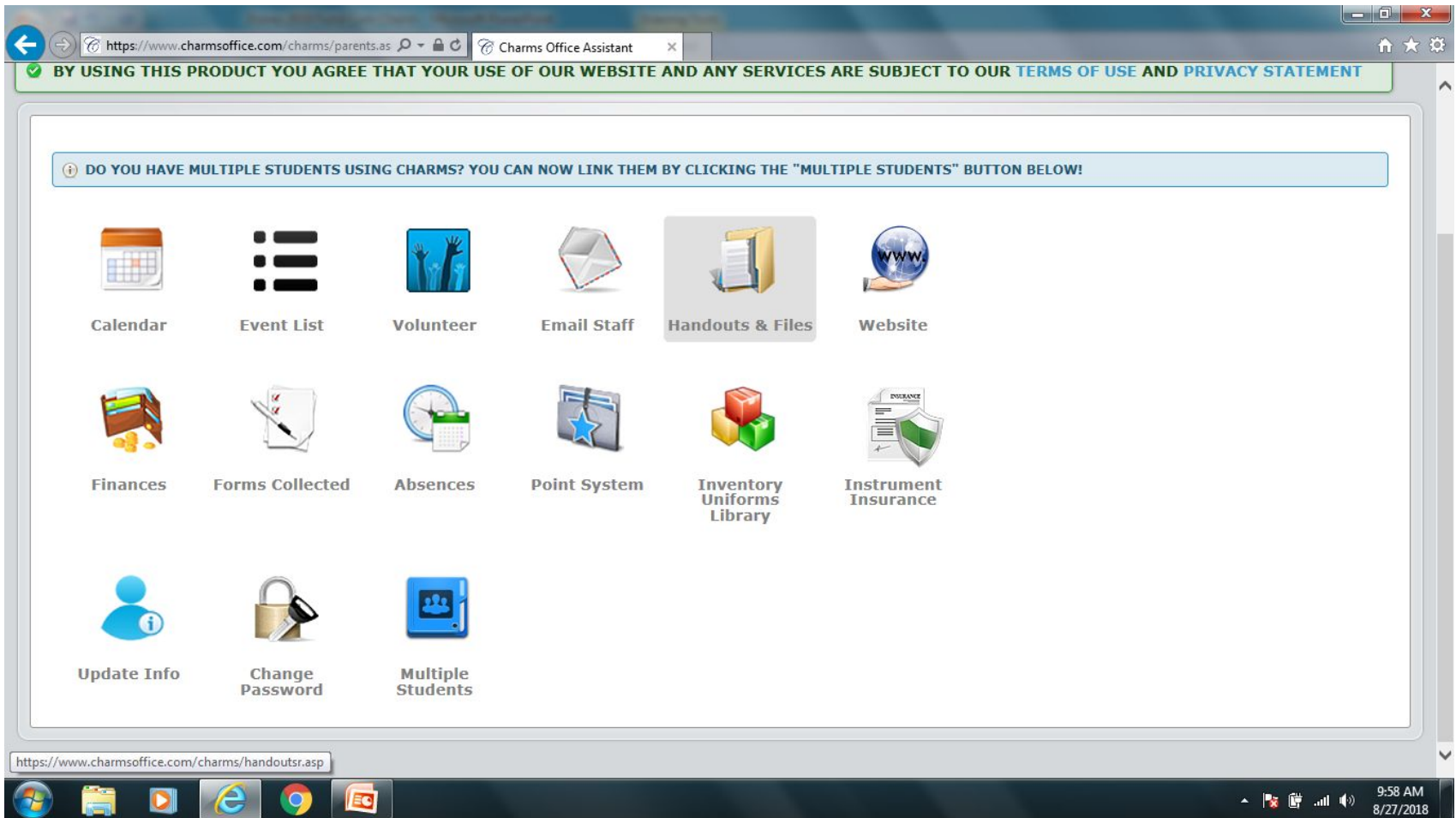

Financial Statement

Trip Ledger Balance Due	2,139.50
Fixed Payments Due	0.00
Fundraising Balance Credit	0.00
Miscellaneous Balance Credit	0.00
TOTAL BALANCE DUE	\$ 2,139.50

Date Group By Trip

Ledger Detail

Date	Trip	Amt Applied	Paid By
023	Disney 2024 Estimate - 2,500.00 Football 22	22.50	Cash
023	Disney 2024 Estimate - 2,500.00 Track 2023	83.00	Cash
023	Disney 2024 Estimate - 2,500.00 Festival 2023	180.00	Cash
023	Disney 2024 Estimate - 2,500.00 World's Finest Chocolate	75.00	Cash

Multiple Students

- You can link your accounts together.
- Set up each student with their own password.
- Go to the first student that you want to keep all accounts under.

Click on “Multiple Students” from Home Screen

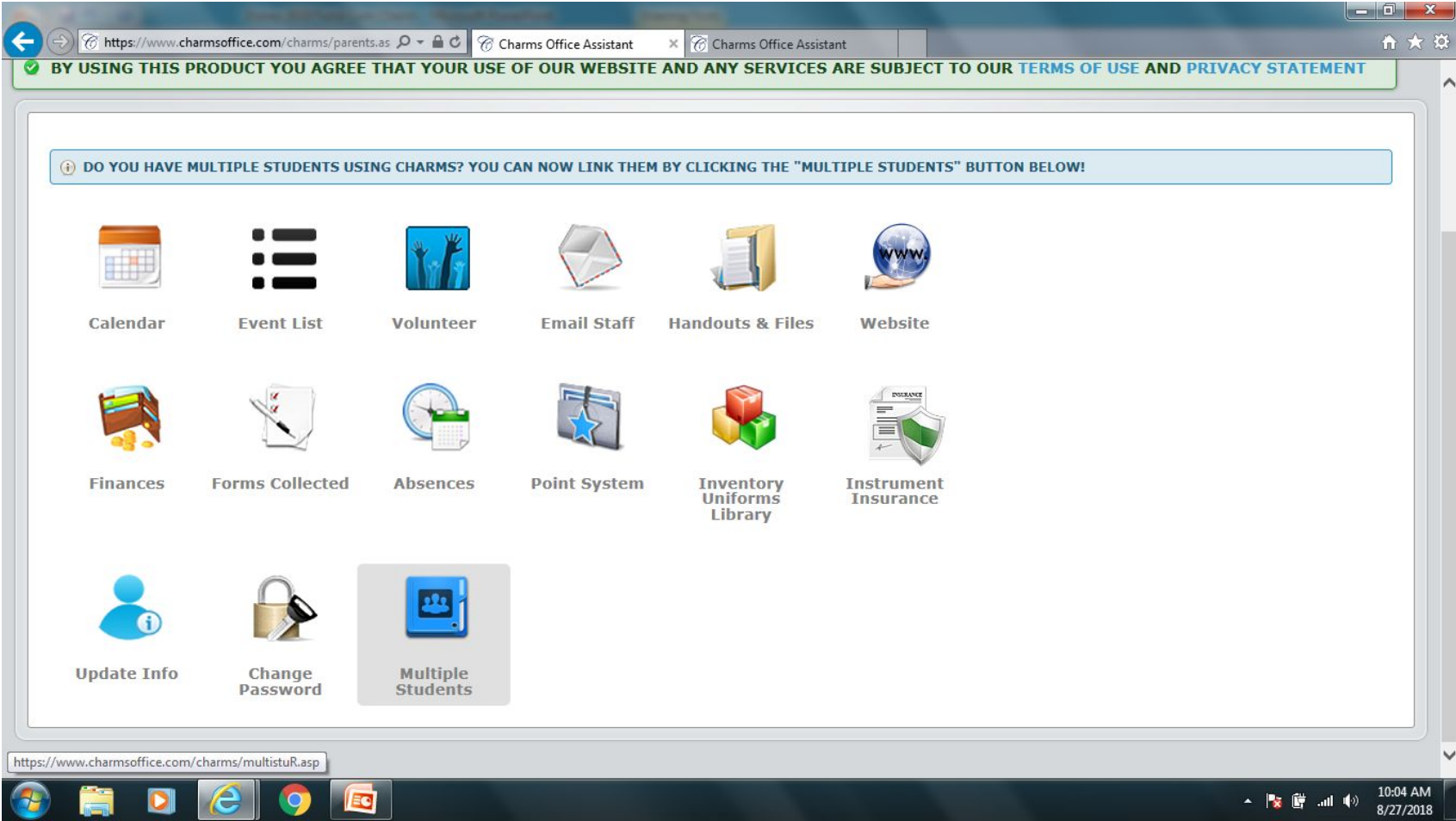

Enter the 2nd students password

- THIS SCREEN ALLOWS YOU TO CREATE A QUICK LINK TO LOG IN TO CHARMS AS ANOTHER STUDENT IN ANOTHER CHARMS ACCOUNT SUCH AS A SIBLING, COUSIN, OR EVEN THE SAME STUDENT IN A DIFFERENT CHARMS ACCOUNT.
- FOR SECURITY AND PRIVACY, THE STUDENT YOU WISH TO LINK TO MUST HAVE ALREADY CHANGED THEIR ID NUMBER TO A PASSWORD.
- THIS STUDENT WILL ALSO BE LINKED TO THE OTHER STUDENT

Below the instructions, there is a form with the following fields and buttons:

Enter School Code Enter Student Password

The Windows taskbar at the bottom shows the time as 10:05 AM on 8/27/2018.

Student accounts should now be linked.

Link Multiple Students

THIS SCREEN ALLOWS YOU TO CREATE A QUICK LINK TO LOG IN TO CHARMS AS ANOTHER STUDENT IN ANOTHER CHARMS ACCOUNT SUCH AS A SIBLING, COUSIN, OR EVEN THE SAME STUDENT IN A DIFFERENT CHARMS ACCOUNT.

FOR SECURITY AND PRIVACY, THE STUDENT YOU WISH TO LINK TO MUST HAVE ALREADY CHANGED THEIR ID NUMBER TO A PASSWORD.

THIS STUDENT WILL ALSO BE LINKED TO THE OTHER STUDENT

✓ ADDITIONAL STUDENT LINKED

Enter School Code Enter Student Password **Link Additional Student**

Students Linked	
Addi Liess	Abernathy High School Band

Switch to Student **Delete Link**

The Windows taskbar at the bottom shows the system tray with the date and time: 10:06 AM 8/27/2018.